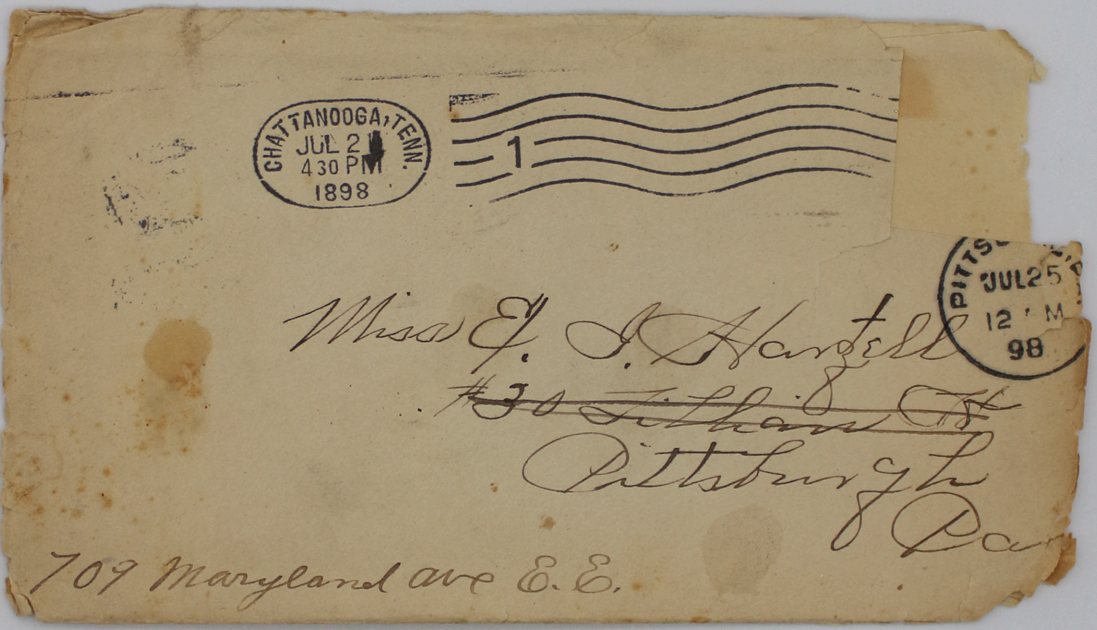

CHATTANOOGA, TENN.
JUL 2
4 30 PM
1898

1

PITTS
JUL 25
12 M
98

Miss E. J. Harzell
~~#30 [illegible] St~~
Pittsburgh
Pa

709 Maryland ave E.E.

PITTSBURG. PA. REC'D.
JUL 22
930PM
98
STA. C.

PITTSBURG. PA.
JUL 22
8 PM
98
REC'D.

Camp George H. Thomas,
CHICKAMAUGA PARK.
#217 McCallie Ave.

Lytle, Ga., July 17, 1898

My darling Janet.

Your long looked for letter came at last how glad I was to receive it. never again treat me the way you have dear will it be two or three years in Jan. since we last met. it seems like 10 to poor me. I cant help but feel cross towards you for not taking advantage of those cheap rates to Chickamauga Park but I know now you dont care for me. I am having fine times. yesterday my best Mr Head & I drove to Boiling Springs Ga 12 mile there & return, we bought peaches, & grapes left at four & got

back at 7, had an elegant
time, last Tuesday night
he took me on the Mt to the
Inn. and next Saturday
we are going to Chick
to dine and visit with
the officers, every Saturday
P.M. we take a long drive
as he closes his office at
noon Saturday's. he has such
a lovely trap + horse and every
other night we go driving
as he calls that often, and
every eve about 8 he stops
for 15 or 20 minutes, he was
here this eve at 8 but I
was not able to see him
as I have been in bed all
day with a horrid sick head
ache. I have not eat any thing
either but expect to be up by
in morning. Where I
am boarding there only
young men. There is five
lawyers, two Dr. + one of every
profession I believe. there is

Camp George H. Thomas,
CHICKAMAUGA PARK.

2.

Lytle, Ga., ...189

about 18 or 20. I have a time sure. Oh yes there is two old maids sour as "crab apples", I got another hat last week a white leghorn trimmed in all shades of roses, it is beautiful & very becoming they tell me to the facility rest beneath it's rim. I have got several new waists & dresses, since I wrote last tomorrow I am going to get a white pique skirt to wear with shirt waist.

What are you going to do this summer? did I tell you my father, got or had made to order for me, a birthday gift a lovely large trunk with my initials on it. I can assure you but it is all right you did not send me a present for I

did not deserve any as I havent
sent you anything. I
intended sending you a box
of roses long ago but I sent
me home that you was in
Camp & didnt know your
add. my friend who went
to Europe in Spring returned
& stoped to see me last week.
also my friend from Atlanta
was here resently, next month
Mr Agar from Oswego N. Y. will
be here. It was to lonesome
at the Springs for me not
a swell place at all.
Did you ever see a magnolia
tree or flower the flowers is
lily white Mr Stead bought
me some before I went to Springs
& I pressed some of petals
of flowers will enclose one
to you. Darling how are you
dont forget to tell me in your next
do answer at once in a long
style of letter to make up for past.
Your loving sister Jane